

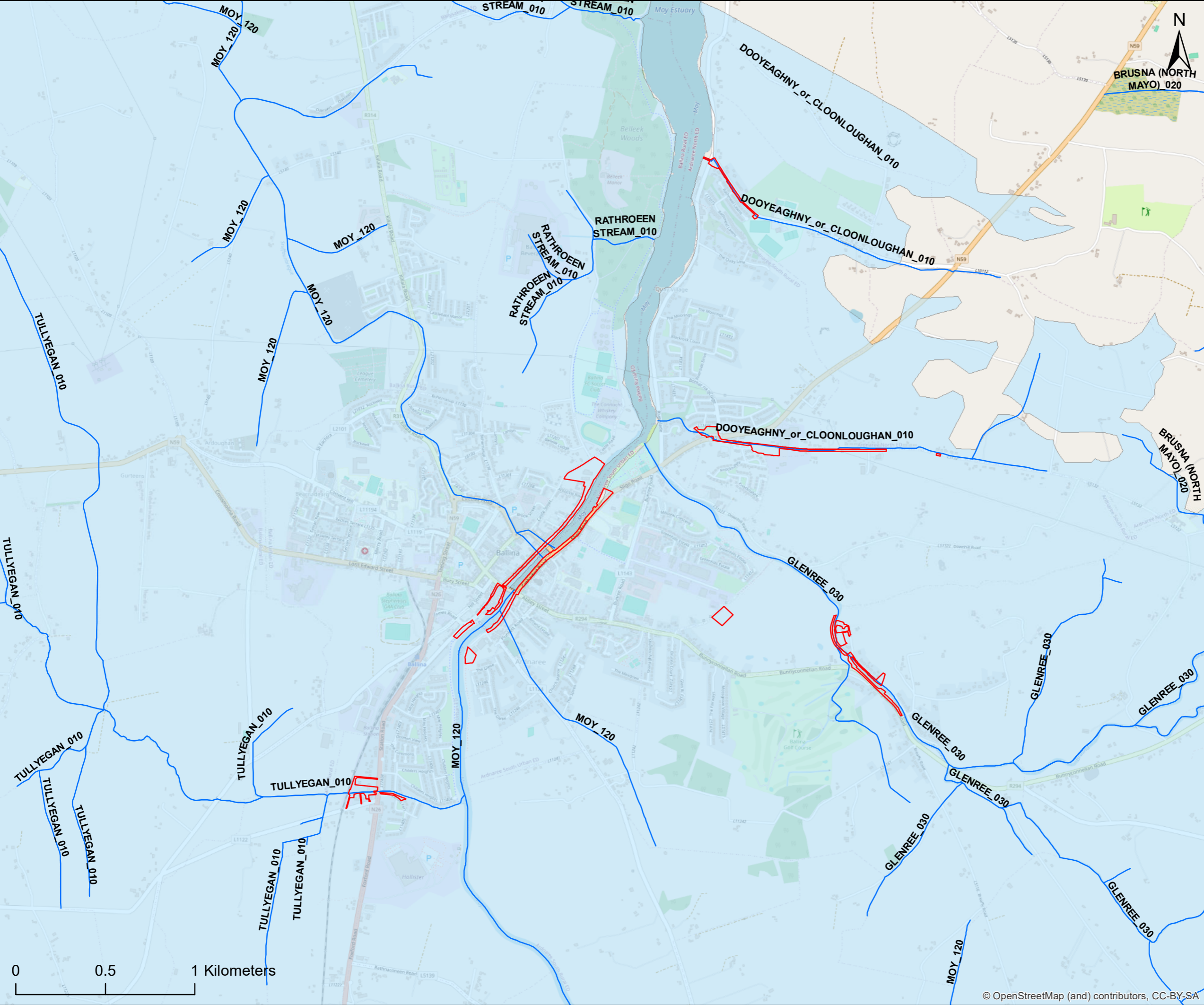

Appendix **11.1 Land, Soil, Geology and Hydrogeology Drawings**



Legend

- Red Line Boundary
- Watercourses
- Ballina Groundwater Body

Data Sources: EPA

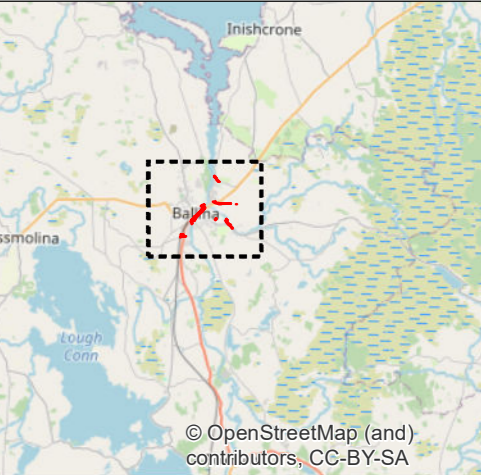

Client

 Comhairle Contae Mhaigh Eo
Mayo County Council

Ballina Flood Relief Scheme

Title

Hydrogeological Study Area



West Pier
Business Campus,
Dun Laoghaire,
Co Dublin, Ireland. T +353 (0) 1 4882900
E ireland@rpsgroup.com
W rpsgroup.com/ireland

Issue Details

File Identifier: MGW0290-RPS-EI-XX-D-EN-1100		
Status: S4	Rev: P02	Model File Identifier:
Drawn: MV	Date: 23/10/2024	
Checked: ND	Scale: 1:20,000	@A3
Approved: PJG	Projection: ITM	

NOTE:

1. This drawing is the property of RPS Group Ltd. It is a confidential document and must not be copied, used, or its contents divulged without prior written consent.
2. ©Táite Éireann. All rights reserved. Licence number CYAL50360216.

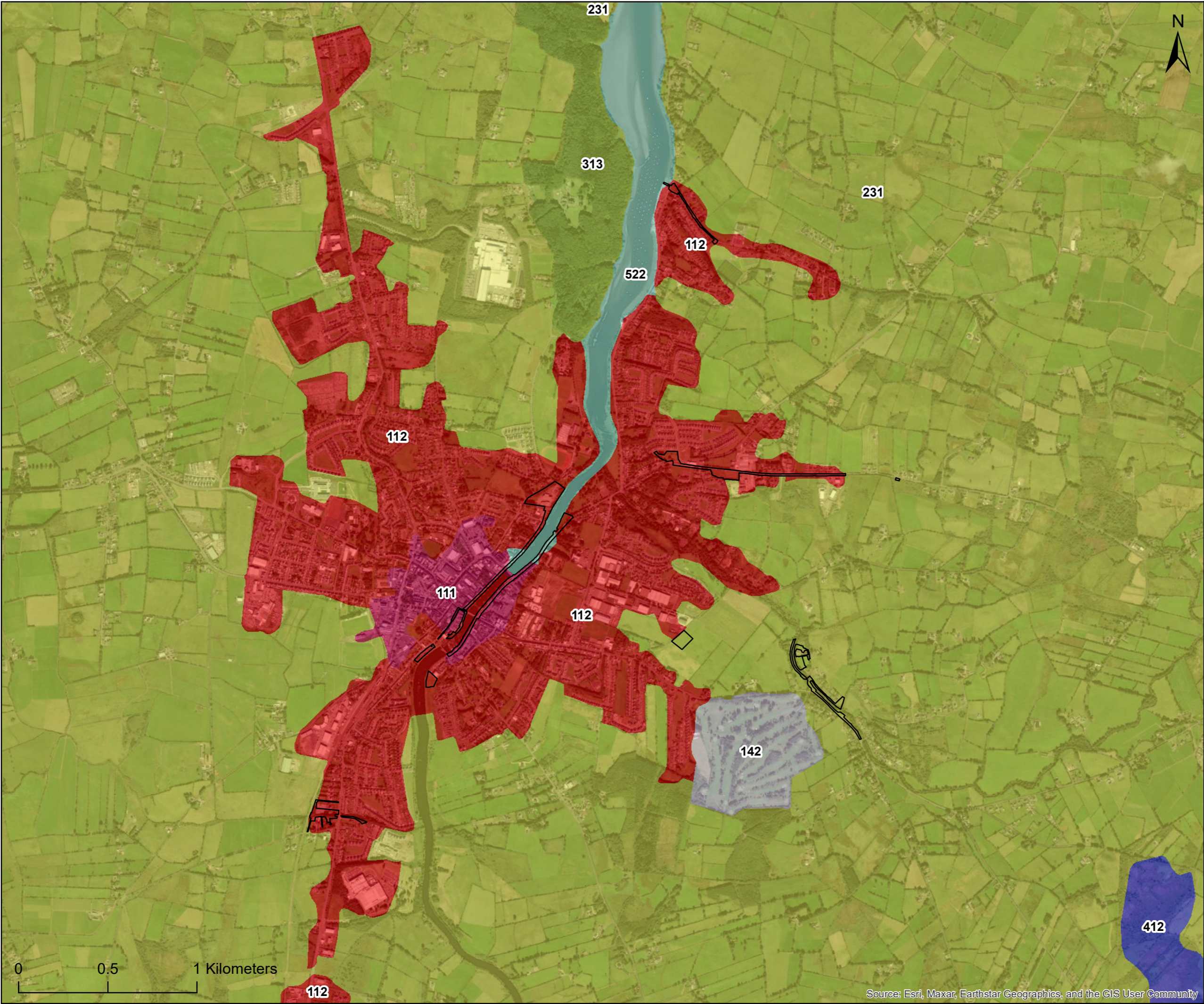

Legend

Red Line Boundary

Corine Landcover Type

111 Continuous urban fabric

112 Discontinuous urban fabric

142 Sport and leisure facilities

231 Pastures

313 Mixed forest

412 Peat bogs

522 Estuaries

Data Sources: CORINE

© OpenStreetMap (and contributors), CC-BY-SA

Client

Comhairle Contae Mhaigh Eo
Mayo County Council

Ballina Flood Relief Scheme**Title**

CORINE 2018 Landuse

West Pier
Business Campus,
Dun Laoghaire,
Co Dublin, Ireland.

T +353 (0) 1 4882900
E ireland@rpsgroup.com
W rpsgroup.com/ireland

Issue Details**File Identifier:**

MGW0290-RPS-EI-XX-D-EN-1101

Status: <div>S4</div>	Rev: <div>P02</div>	Model File Identifier:
Drawn: <div>MV</div>	Date: <div>02/05/2024</div>	
Checked: <div>ND</div>	Scale: <div>1:20,000 @A3</div>	
Approved: <div>PJG</div>	Projection: <div>ITM</div>	

NOTE:

1. This drawing is the property of RPS Group Ltd. It is a confidential document and must not be copied, used, or its contents divulged without prior written consent.
2. ©Táille Éireann. All rights reserved. Licence number CYAL50360216

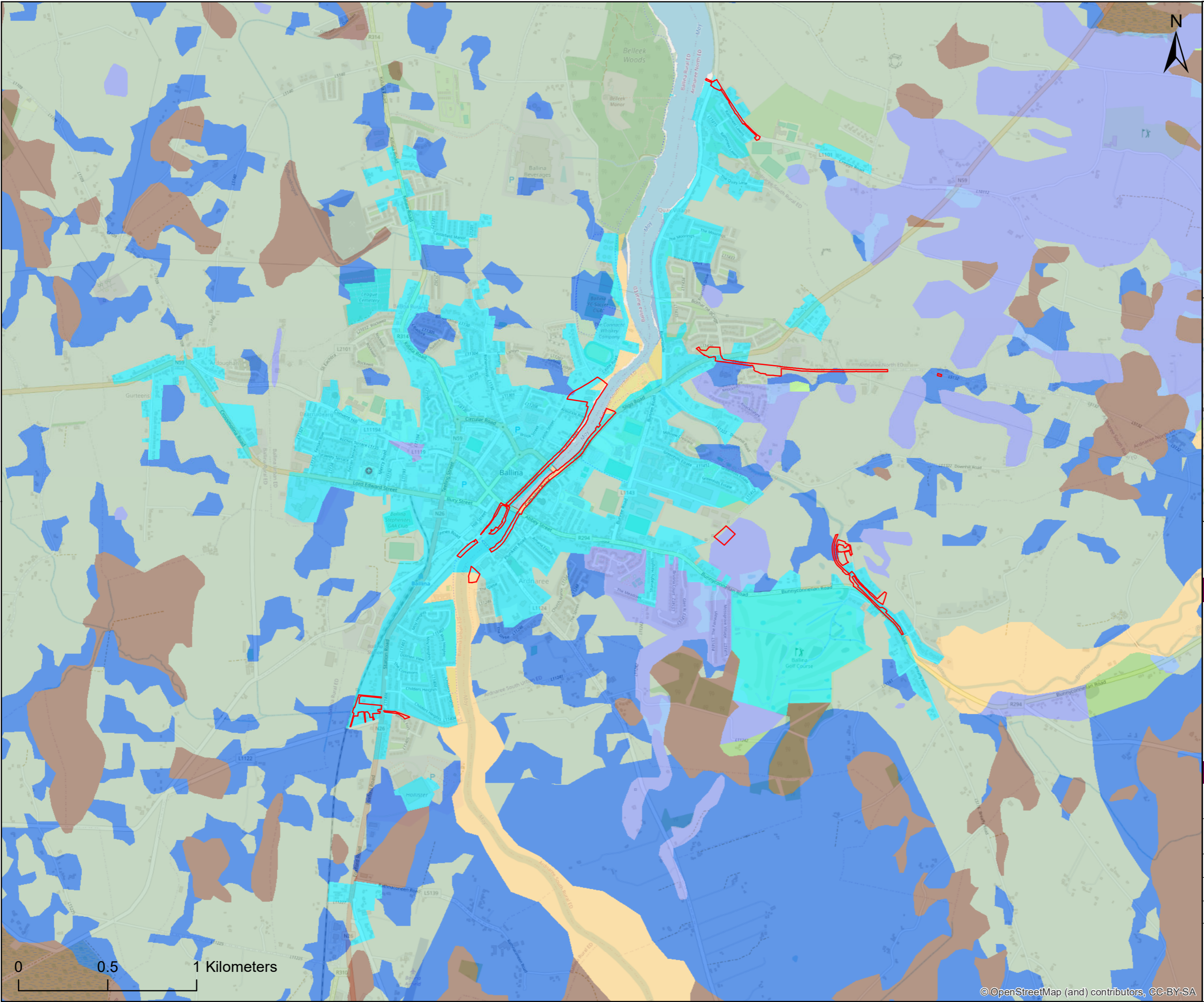

Legend

Red Line Boundary

Soil Description

AlluvMIN - Alluvial (Mineral)

BminDW - Deep well drained mineral (Mainly basic)

BminPD - Mineral poorly drained (Mainly basic)

BminSP - Shallow poorly drained mineral (Mainly basic)

BminSPPT - Peaty Gleys Shallow

BminSRPT - Shallow, rocky, peaty/non-peaty mineral complexes (Mainly basic)

BminSW - Shallow well drained mineral (Mainly basic)

Cut - Cutover/cutaway peat

Marine Sediment

Made Ground

Data Sources: EPA

© OpenStreetMap (and) contributors, CC-BY-SA

Client



Comhairle Contae Mhaigh Eo
Mayo County Council

Ballina Flood Relief Scheme

Title

Teagasc Soils Study Area



West Pier
Business Campus,
Dun Laoghaire,
Co Dublin, Ireland.

T +353 (0) 1 4882900
E ireland@rpsgroup.com
W rpsgroup.com/ireland

Issue Details

File Identifier: MGW0290-RPS-EI-XX-D-EN-1102		
Status: S4	Rev: P02	Model File Identifier:
Drawn: MV	Date: 23/10/2024	
Checked: ND	Scale: 1:20,000	@A3
Approved: PJG	Projection: ITM	

NOTE:

1. This drawing is the property of RPS Group Ltd. It is a confidential document and must not be copied, used, or its contents divulged without prior written consent.
2. ©Táite Éireann. All rights reserved. Licence number CYAL50360216.

© OpenStreetMap (and) contributors, CC-BY-SA

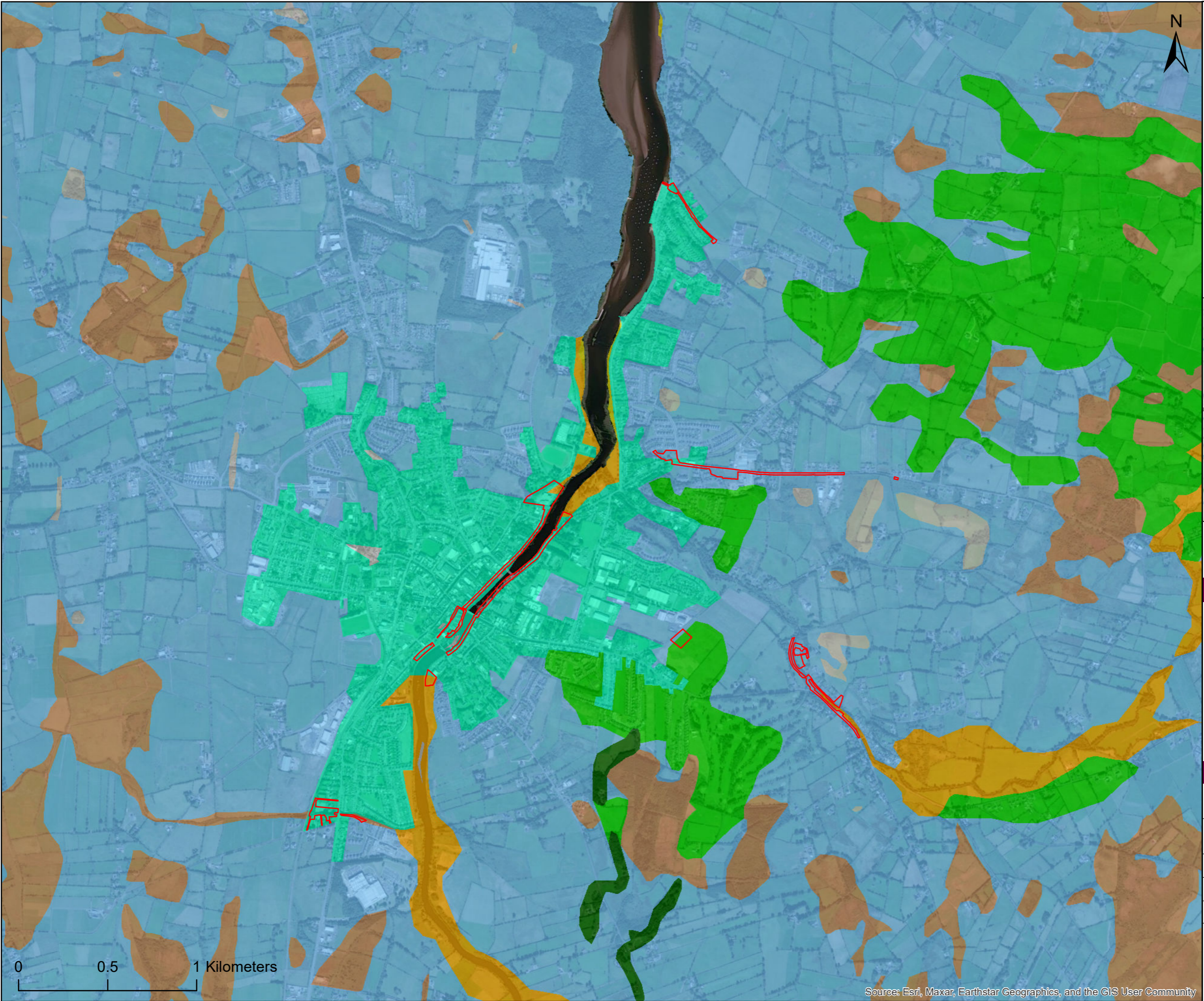

Legend

Red Line Boundary

Quaternary Geology

A, Alluvium

BasEsk, Eskers comprised of gravels of basic reaction

Cut, Cut over raised peat

GLs, Gravels derived from Limestones

Mesc, Estuarine silts and clays

Pier

Rck, Bedrock outcrop or subcrop

TLs, Till derived from limestones

Urban

Data Sources: Geological Survey Ireland (GSI)
Contains Irish Public Sector Data (Geological Survey Ireland)
licensed under a Creative Commons Attribution 4.0 International (CC BY 4.0) licence

© OpenStreetMap (and contributors), CC-BY-SA

Client

Comhairle Contae Mhaigh Eo
Mayo County Council

Ballina Flood Relief Scheme**Title**

Quaternary Geology

West Pier
Business Campus,
Dun Laoghaire,
Co Dublin, Ireland.

T +353 (0) 1 4882900
E ireland@rpsgroup.com
W rpsgroup.com/ireland

Issue Details

File Identifier: MGW0290-RPS-EI-XX-D-EN-1103		
Status: S4	Rev: P02	Model File Identifier:
Drawn: MV	Date: 23/10/2024	
Checked: ND	Scale: 1:20,000 @A3	
Approved: PJG		Projection: ITM

NOTE:

1. This drawing is the property of RPS Group Ltd. It is a confidential document and must not be copied, used, or its contents divulged without prior written consent.
2. ©Táille Éireann. All rights reserved. Licence number CYAL50360216.

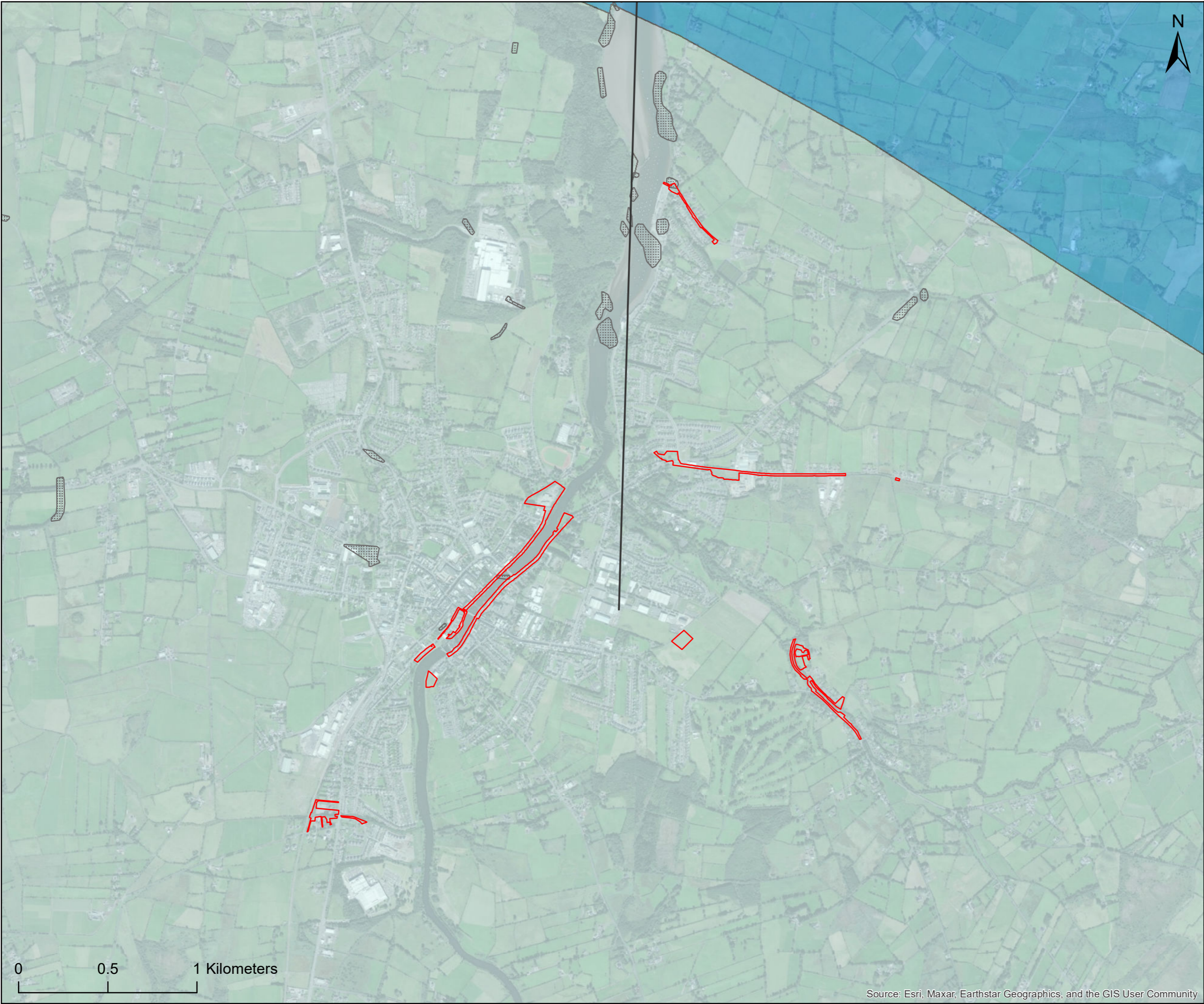

Legend

Red Line Boundary

Fault

Bedrock Outcrops 100 ITM 2018

Ballina Limestone Formation (Lower)

Ballina Limestone Formation (Upper)

Data Sources: Geological Survey Ireland (GSI)
Contains Irish Public Sector Data (Geological Survey Ireland)
licensed under a Creative Commons Attribution 4.0 International (CC BY 4.0) licence

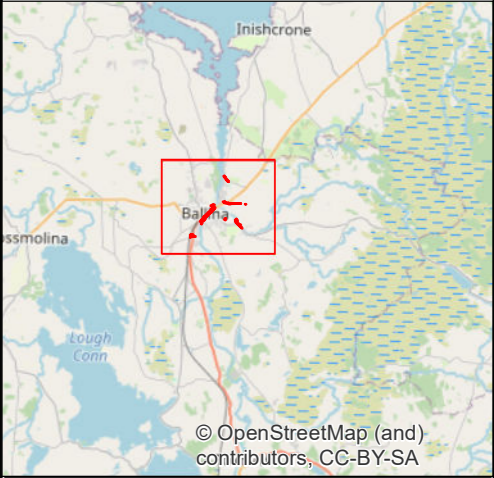

Client

Comhairle Contae Mhaigh Eo
Mayo County Council

Ballina Flood Relief Scheme

Title

Bedrock Geology

West Pier
Business Campus,
Dun Laoghaire,
Co Dublin, Ireland.

T +353 (0) 1 4882900
E ireland@rpsgroup.com
W rpsgroup.com/ireland

Issue Details

File Identifier: MGW0290-RPS-EI-XX-D-EN-1104		
Status: S4	Rev: P02	Model File Identifier:
Drawn: MV	Date: 23/10/2024	
Checked: ND	Scale: 1:20,000	@A3
Approved: PJG	Projection: ITM	

NOTE:

1. This drawing is the property of RPS Group Ltd. It is a confidential document and must not be copied, used, or its contents divulged without prior written consent.

2. ©Táille Éireann. All rights reserved. Licence number CYAL50360216

Source: Esri, Maxar, Earthstar Geographics, and the GIS User Community

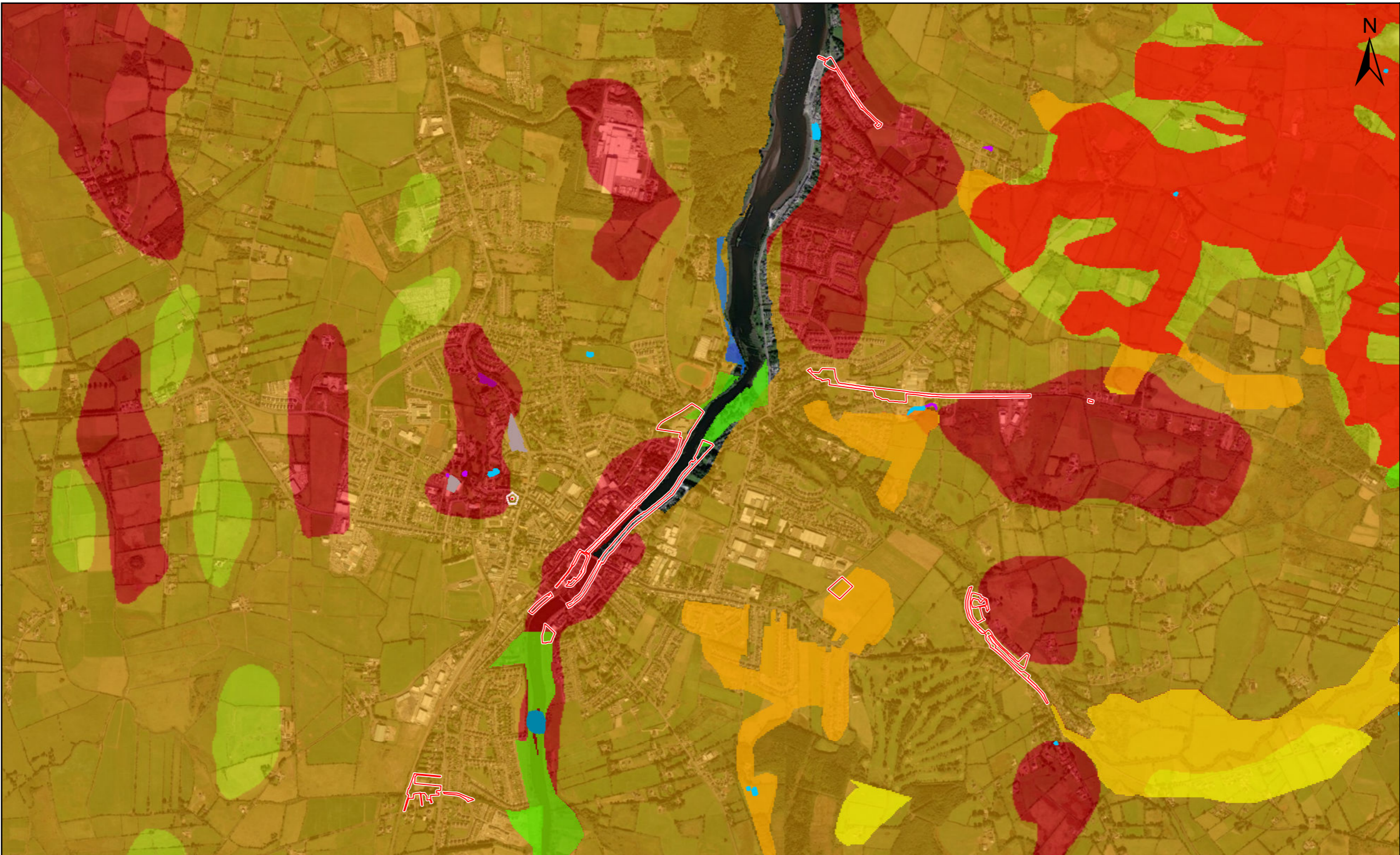



Legend

 Red Line Boundary

Crushed Rock Aggregate

Potential

 Very High potential

 High potential

 Moderate potential

 Low potential

 Very Low potential

Data Sources: Geological Survey Ireland (GSI) Contains Irish Public Sector Data (Geological Survey Ireland) licensed under a Creative Commons Attribution 4.0 International (CC BY 4.0) licence

0

0.25

0.5 Kilometers

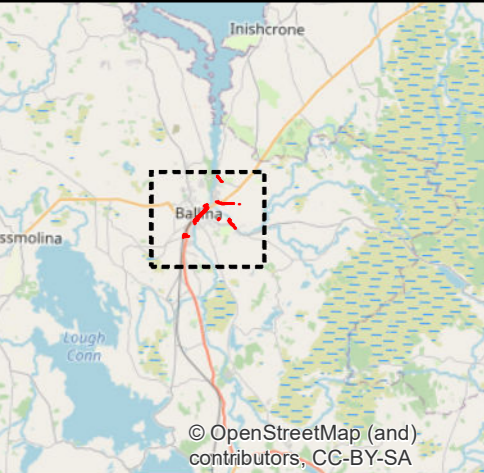

Client



Comhairle Contae Mhaigh Eo
Mayo County Council

Ballina Flood Relief Scheme

Title

Mineral/Aggregate Locations

Legend

Historic Pits and Quarry Locations

Pit / Quarry Type

 Pit

 Quarry

 Brickfields

 No Info

Pits and Quarries Areas

Activity Period

 Planning Applications 2004-13: Pits

 Documented 2003: Pits (Cos. Meath, Wicklow)

 Late 20thC: Pits (Cos. Wicklow, Wexford)

 Documented c. 1970: Pits (Cos. Kildare, Wicklow)

 Mid-Late 20thC: Pits

 Mid-20thC: Pits

 Early to Mid-20thC: Pits

 Early 20thC: Pits (Cos. Dublin, Kilkenny)

 Late 19th to Mid-20thC: Pits

 Mid-Late 19thC: Pits

 Mid-19thC: Pits

 Planning Applications 2004-13: Quarries

 Documented 2003: Quarries (Cos. Meath, Wicklow)

 Early 20th to Early 21stC: Quarry (Co. Kerry)

 Late 20thC: Quarries

 Documented c. 1970: Quarries (Co. Wicklow)

 Mid-Late 20thC: Quarries

 Mid-20thC: Quarries

 Early to Mid-20thC: Quarries

 Late 19th to Mid-20thC: Quarries

 Mid-19th to Mid-20thC: Quarry (Co. Kerry)

 Mid-19th to Early 20thC: Quarry (Co. Cork)

 Mid-Late 19thC: Quarries

 Mid-19thC: Quarries

Granular Aggregate Potential

Potential

 Very High potential

 High potential

 Moderate potential

 Low potential

 Very Low potential

Source: Esri, Maxar, Earthstar Geographics, and the GIS User Community, GSI, Lally, GSI



West Pier
Business Campus,
Dun Laoghaire,
Co Dublin, Ireland.

T

+353 (0) 1 4882900

E

ireland@rpsgroup.com

W

rpsgroup.com/ireland

Issue Details

File Identifier:

MGW0290-RPS-EI-XX-D-EN-1105

Status:

S4

Rev:

P02

Model File Identifier:

Drawn:

MV

Date:

23/10/2024

Checked:

ND

Scale:

1:20,000 @A3

Approved:

PJG

Projection:

ITM

NOTE:

1. This drawing is the property of RPS Group Ltd. It is a confidential document and must not be copied, used, or its contents divulged without prior written consent.
2. ©Táite Éireann. All rights reserved. Licence number CYAL50360216



Legend

Red Line Boundary

Geological Heritage

Data Sources: Geological Survey Ireland (GSI)
Contains Irish Public Sector Data (Geological Survey Ireland)
licensed under a Creative Commons Attribution 4.0 International (CC BY 4.0) licence

Client

Comhairle Contae Mhaigh Eo
Mayo County Council

Ballina Flood Relief Scheme

Title

Geological Heritage

West Pier
Business Campus,
Dun Laoghaire,
Co Dublin, Ireland.

T +353 (0) 1 4882900
E ireland@rpsgroup.com
W rpsgroup.com/ireland

Issue Details

File Identifier:
MGW0290-RPS-EI-XX-D-EN-1106

Status: S4	Rev: P02	Model File Identifier:
Drawn: MV	Date: 23/10/2024	
Checked: ND	Scale: 1:20,000	@A3
Approved: PJG	Projection: ITM	

NOTE:

1. This drawing is the property of RPS Group Ltd. It is a confidential document and must not be copied, used, or its contents divulged without prior written consent.
2. ©Táille Éireann. All rights reserved. Licence number CYAL50360216

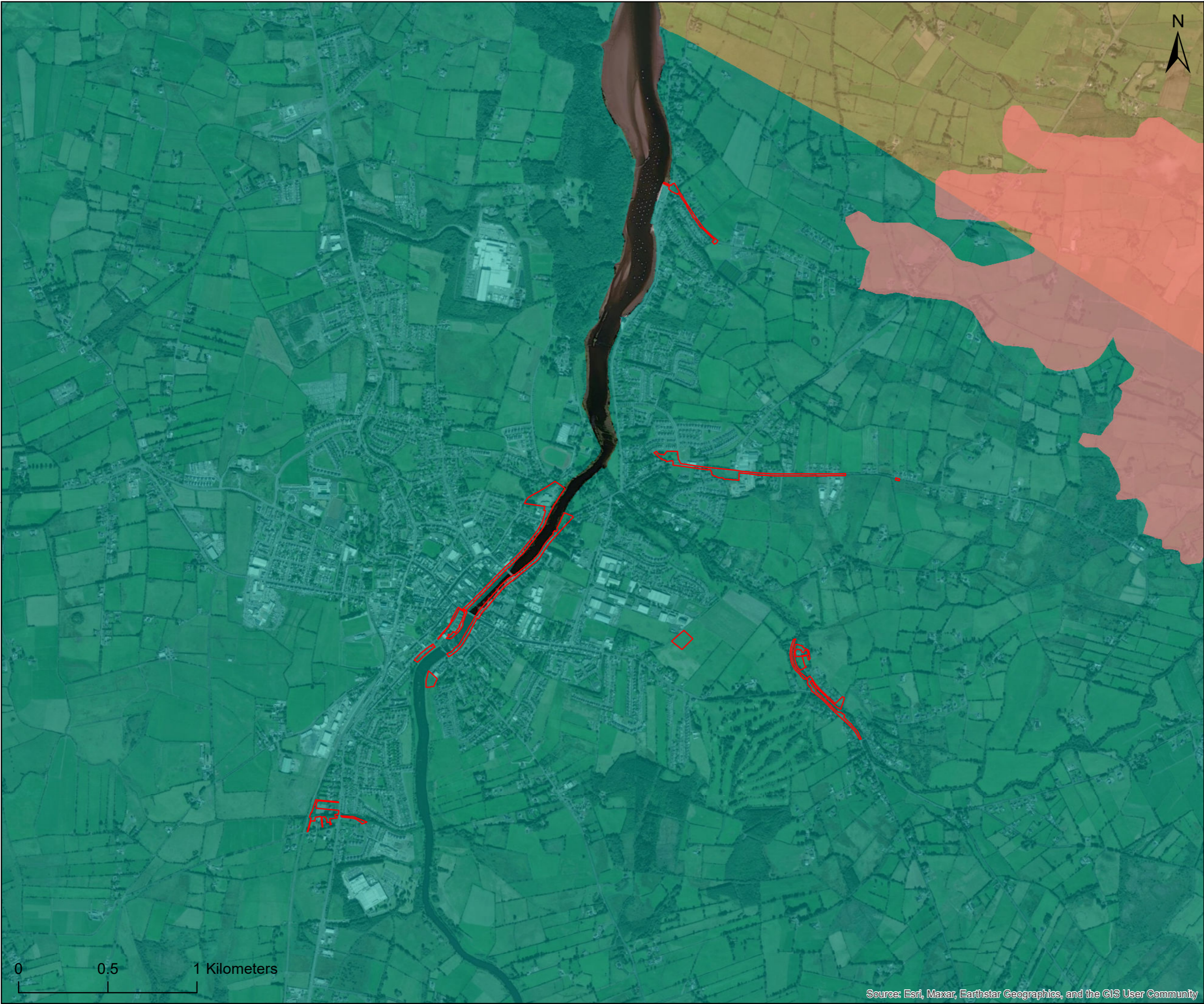

Legend

Red Line Boundary

Lg Gravel Aquifer

RK - Regionally Important Aquifer - Karstified

LI - Locally Important Aquifer - Bedrock which is Moderately Productive only in Local Zones

Data Sources: Geological Survey Ireland (GSI)
Contains Irish Public Sector Data (Geological Survey Ireland)
licensed under a Creative Commons Attribution 4.0 International (CC BY 4.0) licence

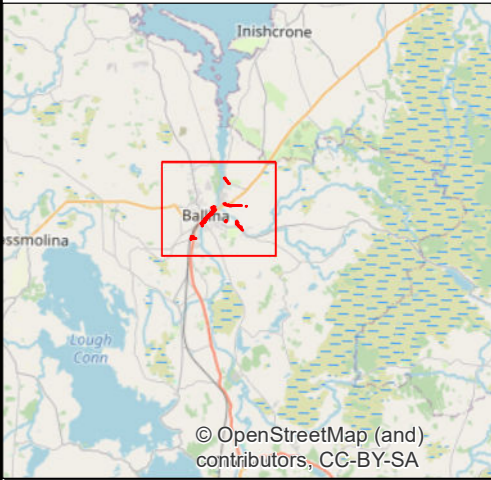

Client



Comhairle Contae Mhaigh Eo
Mayo County Council

Ballina Flood Relief Scheme

Title

Aquifer Classification



West Pier
Business Campus,
Dun Laoghaire,
Co Dublin, Ireland.

T +353 (0) 1 4882900
E ireland@rpsgroup.com
W rpsgroup.com/ireland

Issue Details

File Identifier: MGW0290-RPS-EI-XX-D-EN-1107		
Status: S4	Rev: P02	Model File Identifier:
Drawn: MV	Date: 23/10/2024	
Checked: ND	Scale: 1:20,000	@A3
Approved: PJG	Projection: ITM	

NOTE:

1. This drawing is the property of RPS Group Ltd. It is a confidential document and must not be copied, used, or its contents divulged without prior written consent.

2. ©Táille Éireann. All rights reserved. Licence number CYAL50360216

Source: Esri, Maxar, Earthstar Geographics, and the GIS User Community



Legend

Proposed Scheme Boundary

Vulnerability

Rock at or near Surface or Karst

Extreme

High

Moderate

Low

Water

Data Sources: Geological Survey Ireland (GSI)
Contains Irish Public Sector Data (Geological Survey Ireland)
licensed under a Creative Commons Attribution 4.0 International (CC BY 4.0) licence

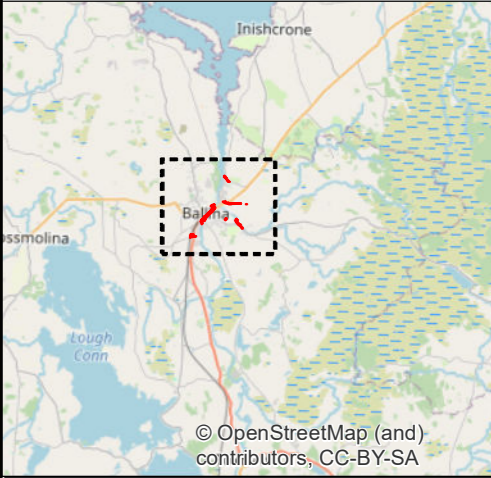

Client

Comhairle Contae Mhaigh Eo
Mayo County Council

Ballina Flood Relief Scheme

Title

Aquifer Vulnerability

West Pier
Business Campus,
Dun Laoghaire,
Co Dublin, Ireland.

T +353 (0) 1 4882900
E ireland@rpsgroup.com
W rpsgroup.com/ireland

Issue Details

File Identifier: MGW0290-RPS-EI-XX-D-EN-1108		
Status: S4	Rev: P02	Model File Identifier:
Drawn: MV	Date: 23/10/2024	
Checked: ND	Scale: 1:20,000 @A3	
Approved: PJG	Projection: ITM	
NOTE: 1. This drawing is the property of RPS Group Ltd. It is a confidential document and must not be copied, used, or its contents divulged without prior written consent. 2. ©Táille Éireann. All rights reserved. Licence number CYAL50360216.		



Legend

- Red Line Boundary
- Ground Waterbody WFD Status**
October 2022
- Good Status

Data Sources: EPA

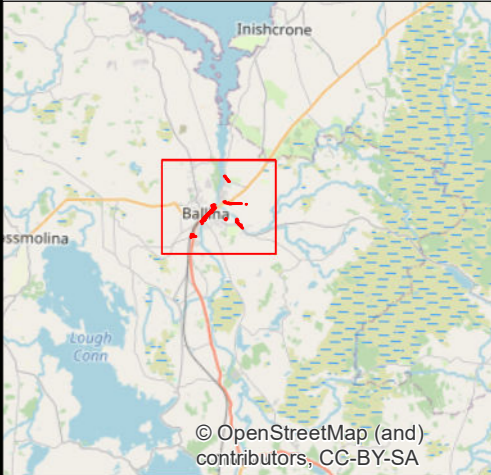

Client



Ballina Flood Relief Scheme

Title

Groundwater Body WFD Status



West Pier
Business Campus,
Dun Laoghaire,
Co Dublin, Ireland.

T +353 (0) 1 4882900
E ireland@rpsgroup.com
W rpsgroup.com/ireland

Issue Details

File Identifier: MGW0290-RPS-EI-XX-D-EN-1109		
Status: S4	Rev: P02	Model File Identifier:
Drawn: MV	Date: 23/10/2024	
Checked: ND	Scale: 1:20,000	@A3
Approved: PJG	Projection: ITM	

NOTE:

- This drawing is the property of RPS Group Ltd. It is a confidential document and must not be copied, used, or its contents divulged without prior written consent.
- ©Táille Éireann. All rights reserved. Licence number CYAL50360216.

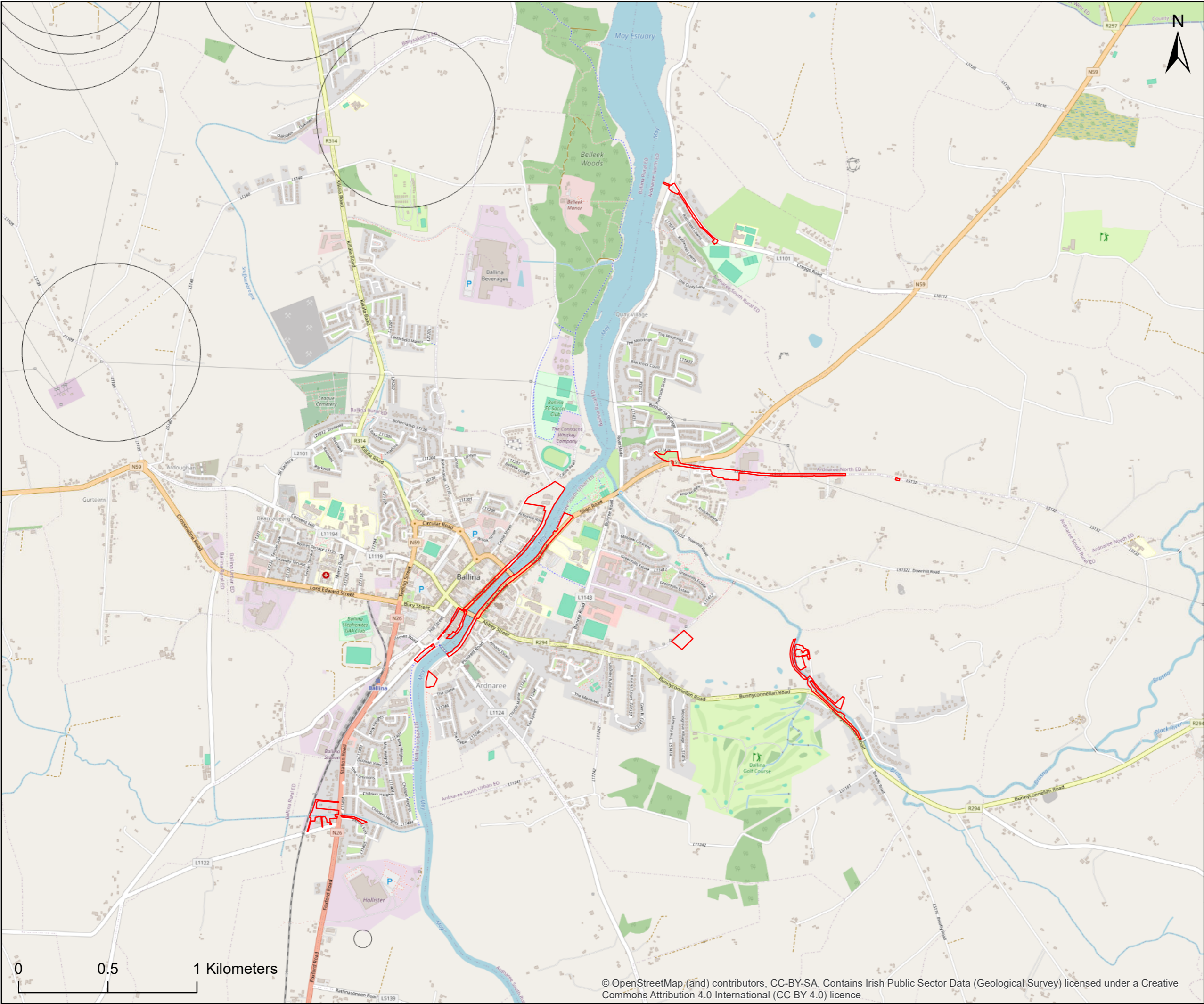

Legend

- Red Line Boundary
- Groundwater Wells and Springs

Data Sources: Geological Survey Ireland (GSI)
Contains Irish Public Sector Data (Geological Survey Ireland)
licensed under a Creative Commons Attribution 4.0 International (CC BY 4.0) licence

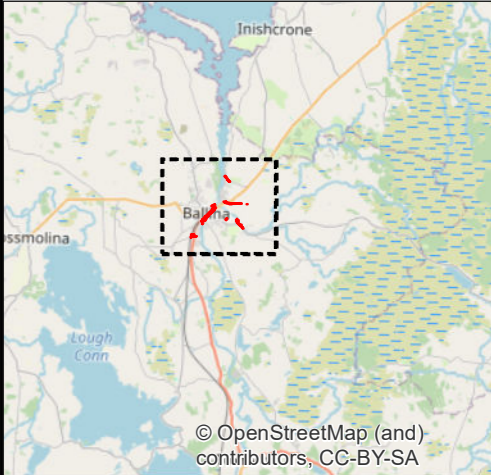

Client



Ballina Flood Relief Scheme

Title

Groundwater Wells and Springs



West Pier
Business Campus,
Dun Laoghaire,
Co Dublin, Ireland.
T +353 (0) 1 4882900
E ireland@rpsgroup.com
W rpsgroup.com/ireland

Issue Details

File Identifier:
MGW0290-RPS-EI-XX-D-EN-1110

Status:	Rev:	Model File Identifier:
S4	P02	

Drawn:	MV	Date:	23/10/2024
Checked:	ND	Scale:	1:20,000 @A3
Approved:	PJG	Projection:	ITM

NOTE:

1. This drawing is the property of RPS Group Ltd. It is a confidential document and must not be copied, used, or its contents divulged without prior written consent.
2. ©Táille Éireann. All rights reserved. Licence number CYAL50360216